

Certificate of Analysis

Compound Information

Product Name:	1-(2-Chlorophenyl)ethanone
Cat. No.:	1025855
CAS No.:	2142-68-9
Molecular Formula:	C ₈ H ₇ ClO
Molecular Weight:	154.59
Chemical Structure:	

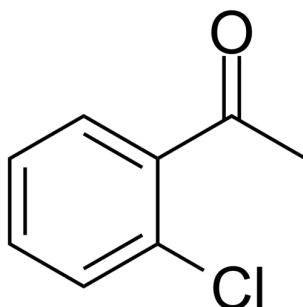

Batch Information

Batch No.:	Lf0808158946
Storage:	Store at room temperature
Mfg. Date:	2022-08-10
Retest Date:	2027-08-09
Origin:	Shanghai, China

QC Summary

Appearance:	Colorless to light yellow (Liquid)
¹H NMR Spectrum:	Consistent with structure
Purity (HPLC):	99.85%
Water(KF):	0.14%
Conclusion:	The product has been tested and complies with the given specifications.

Caution: Research use only and are not intended for human use.

Tel: 400-821-0725

E-mail: product@leyan.com

Address: No. 1999 Zhangheng Road, Building 3, Zhangjiang High-Tech Park, Shanghai