

Certificate of Analysis

Compound Information

Product Name:	Naphthalene-1,5-diamine
Cat. No.:	1026356
CAS No.:	2243-62-1
Molecular Formula:	C ₁₀ H ₁₀ N ₂
Molecular Weight:	158.20
Chemical Structure:	

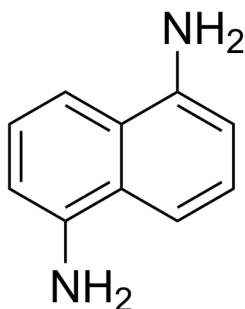

Batch Information

Batch No.:	Ld052203150
Storage:	Storage temp. 2-8°C
Test Date:	2020-05-25
Retest Date:	2023-05-24
Origin:	Shanghai, China

QC Summary

Appearance:	Gray to brown (Solid)
¹ H NMR Spectrum:	Consistent with structure
Purity (NMR):	≥97.0%
Conclusion:	The product has been tested and complies with the given specifications.

Caution: Research use only and are not intended for human use.

Tel: 400-821-0725

E-mail: product@leyan.com

Address: No. 1999 Zhangheng Road, Building 3, Zhangjiang High-Tech Park, Shanghai