

Certificate of Analysis

Compound Information

Product Name:	Naphthalene-1,5-diamine
Cat. No.:	1026356
CAS No.:	2243-62-1
Molecular Formula:	C ₁₀ H ₁₀ N ₂
Molecular Weight:	158.20
Chemical Structure:	

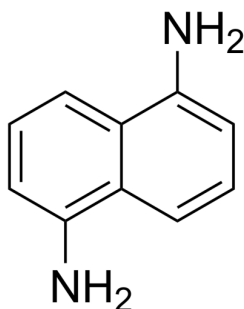

Batch Information

Batch No.:	Lf1117183201
Storage:	Storage temp. 2-8°C
Test Date:	2024-04-15
Retest Date:	2027-04-14
Origin:	Shanghai, China

QC Summary

	Specification	Result
Appearance:	Gray to brown (Solid)	Dark brown (Solid)
¹H NMR Spectrum:	Consistent with structure	Consistent with structure
LCMS:	Consistent with structure	Consistent with structure
Purity (HPLC):	≥98%	99.99%
Water content (KF):	≤0.5%	0.16%
Residue on Ignition:	≤0.5%	0.21%
Conclusion:	The product has been tested and complies with the given specifications.	

Caution: Research use only and are not intended for human use.

Tel: 400-821-0725

E-mail: product@leyan.com

Address: No. 1999 Zhangheng Road, Building 3, Zhangjiang High-Tech Park, Shanghai