

Certificate of Analysis

Compound Information

Product Name:	2-Methylnaphthalen-1-amine
Cat. No.:	1026370
CAS No.:	2246-44-8
Molecular Formula:	C ₁₁ H ₁₁ N
Molecular Weight:	157.22
Chemical Structure:	

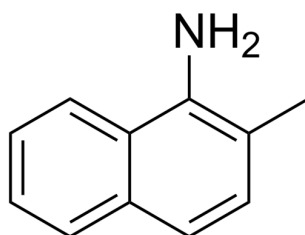

Batch Information

Batch No.:	Lf1209188942
Storage:	2-8°C, protect from light
Test Date:	2022-12-11
Retest Date:	2025-12-10
Origin:	Shanghai, China

QC Summary

Appearance:	Light brown to brown (Solid)
¹H NMR Spectrum:	Consistent with structure
Purity (HPLC):	99.38%
Conclusion:	The product has been tested and complies with the given specifications.

Caution: Research use only and are not intended for human use.

Tel: 400-821-0725

E-mail: product@leyan.com

Address: No. 1999 Zhangheng Road, Building 3, Zhangjiang High-Tech Park, Shanghai