Certificate of Analysis

Compound Information

Product Name: Ethyl 2-bromo-4-methylthiazole-5-carboxylate

Cat. No.: 1026503

CAS No.: 22900-83-0

Molecular Formula: $C_7H_8BrNO_2S$

Molecular Weight: 250.11

Chemical Structure:

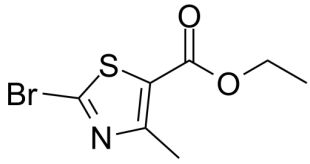

Batch Information

Batch No.: Ld121526053

Storage: Storage temp. 2-8°C

Mfg. Date: 2020-12-15

Retest Date: 2023-12-14

Origin: Shanghai, China

QC Summary

Appearance: Off-white to yellow (Solid)

^{1}H NMR Spectrum: Consistent with structure

LCMS: Consistent with structure

Purity (LCMS): 99.38%

Conclusion: The product has been tested and complies with the given specifications.

Caution: Research use only and are not intended for human use.

Tel: 400-821-0725 E-mail: product@leyan.com
Address: No. 1999 Zhangheng Road, Building 3, Zhangjiang High-Tech Park, Shanghai