

Certificate of Analysis

Compound Information

Product Name:	1-(2,5-Dichlorophenyl)ethanone
Cat. No.:	1027168
CAS No.:	2476-37-1
Molecular Formula:	C ₈ H ₆ Cl ₂ O
Molecular Weight:	189.04
Chemical Structure:	

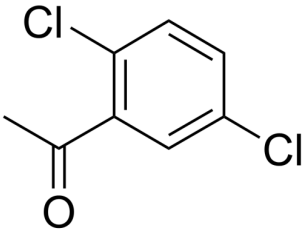
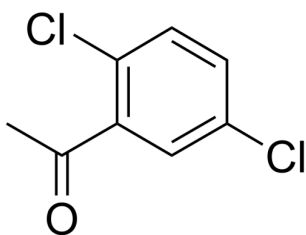

Batch Information

Batch No.:	Ld062509422
Storage:	Store at room temperature
Test Date:	2020-06-25
Retest Date:	2023-06-24
Origin:	Shanghai, China

QC Summary

Appearance:	Colorless to light yellow (Liquid)
Purity:	≥98.0%
Conclusion:	The product has been tested and complies with the given specifications.

Caution: Research use only and are not intended for human use.

Tel: 400-821-0725

E-mail: product@leyan.com

Address: No. 1999 Zhangheng Road, Building 3, Zhangjiang High-Tech Park, Shanghai