Certificate of Analysis

Compound Information

Product Name: 4-Amino-3-chlorobenzoic acid

Cat. No.: 1027197

CAS No.: 2486-71-7

Molecular Formula: $C_7H_6ClNO_2$

Molecular Weight: 171.58

Chemical Structure:

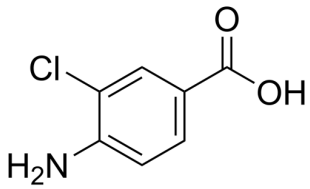

Batch Information

Batch No.: Lg0113196900

Storage: Store at room temperature

Test Date: 2023-01-13

Retest Date: 2028-01-12

Origin: Shanghai, China

QC Summary

Appearance: Off-white to light brown (Solid)

^{1}H NMR Spectrum: Consistent with structure

Purity (HPLC): 99.86%

Water(KF): 0.11%

Conclusion: The product has been tested and complies with the given specifications.

Caution: Research use only and are not intended for human use.

Tel: 400-821-0725 E-mail: product@leyan.com
Address: No. 1999 Zhangheng Road, Building 3, Zhangjiang High-Tech Park, Shanghai