

Certificate of Analysis

Compound Information

| | |
|----------------------------|---|
| Product Name: | 1-(3,4-Dichlorophenyl)ethanone |
| Cat. No.: | 1027815 |
| CAS No.: | 2642-63-9 |
| Molecular Formula: | C ₈ H ₆ Cl ₂ O |
| Molecular Weight: | 189.04 |
| Chemical Structure: | |

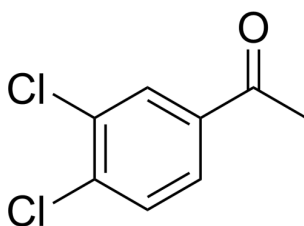

Batch Information

| | |
|---------------------|---------------------------|
| Batch No.: | Lf0110117767 |
| Storage: | Store at room temperature |
| Test Date: | 2022-01-12 |
| Retest Date: | 2027-01-11 |
| Origin: | Shanghai, China |

QC Summary

| | |
|------------------------------------|---|
| Appearance: | White to light brown (Solid) |
| ¹H NMR Spectrum: | Consistent with structure |
| Purity (GC): | 99.91% |
| Water(KF): | 0.03% |
| Residue on Ignition: | 0.14% |
| Conclusion: | The product has been tested and complies with the given specifications. |

Caution: Research use only and are not intended for human use.

Tel: 400-821-0725

E-mail: product@leyan.com

Address: No. 1999 Zhangheng Road, Building 3, Zhangjiang High-Tech Park, Shanghai