Certificate of Analysis

Compound Information

Product Name: (3-Fluorophenyl)hydrazine hydrochloride

Cat. No.: 1028543

CAS No.: 2924-16-5

Molecular Formula: $C_6H_8ClFN_2$

Molecular Weight: 162.59

Chemical Structure:

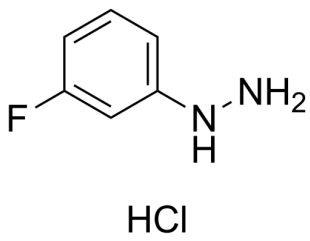

Batch Information

Batch No.: Lg0304208448

Storage: 2-8°C, stored under nitrogen

Test Date: 2023-03-04

Retest Date: 2026-03-03

Origin: Shanghai, China

QC Summary

Appearance: Off-white to light yellow (Solid)

^{1}H NMR Spectrum: Consistent with structure

Purity (NMR): ≥97.0%

Conclusion: The product has been tested and complies with the given specifications.

Caution: Research use only and are not intended for human use.

Tel: 400-821-0725 E-mail: product@leyan.com
Address: No. 1999 Zhangheng Road, Building 3, Zhangjiang High-Tech Park, Shanghai