Certificate of Analysis

Compound Information

Product Name: (2R,3S,4R,5R,6R)-5-Acetamido-2-(acetoxymethyl)-6-chlorotetrahydro-2H-pyran-3,4-diyl diacetate

Cat. No.: 1028941

CAS No.: 3068-34-6

Molecular Formula: $C_{14}H_{20}ClNO_8$

Molecular Weight: 365.76

Chemical Structure:

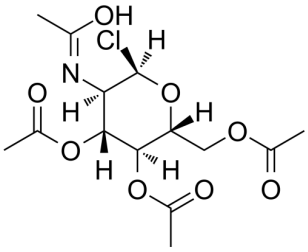

Batch Information

Batch No.: Lc0727357

Storage: Storage temp. 2-8°C

Mfg. Date: 2019-07-29

Retest Date: 2022-07-28

Origin: Shanghai, China

QC Summary

Appearance: White to off-white (Solid)

^{1}H NMR Spectrum: Consistent with structure

Purity (NMR): ≥98.0%

Conclusion: The product has been tested and complies with the given specifications.

Caution: Research use only and are not intended for human use.

Tel: 400-821-0725　E-mail: product@leyan.com
Address: No. 1999 Zhangheng Road, Building 3, Zhangjiang High-Tech Park, Shanghai