Certificate of Analysis

Compound Information

Product Name: 4-Fluorophthalic acid

Cat. No.: 1029459

CAS No.: 320-97-8

Molecular Formula: $C_8H_5FO_4$

Molecular Weight: 184.12

Chemical Structure:

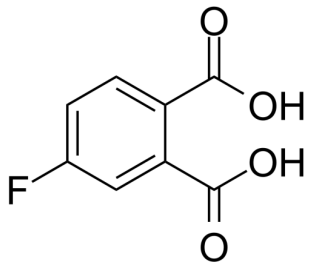

Batch Information

Batch No.: Lb1227005

Storage: Store at room temperature

Mfg. Date: 2018-12-27

Retest Date: 2023-12-26

Origin: Shanghai, China

QC Summary

Appearance: White to off-white (Solid)

^{1}H NMR Spectrum: Consistent with structure

LCMS: Consistent with structure

Purity (HPLC): 97.32%

Conclusion: The product has been tested and complies with the given specifications.

Caution: Research use only and are not intended for human use.

Tel: 400-821-0725　E-mail: product@leyan.com
Address: No. 1999 Zhangheng Road, Building 3, Zhangjiang High-Tech Park, Shanghai