Certificate of Analysis

Compound Information

Product Name: 2-(2,3-Dichlorophenyl)acetonitrile

Cat. No.: 1029497

CAS No.: 3218-45-9

Molecular Formula: $C_8H_5Cl_2N$

Molecular Weight: 186.04

Chemical Structure:

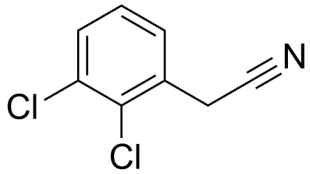

Batch Information

Batch No.: Lg0525253992

Storage: Store at room temperature

Test Date: 2023-05-26

Retest Date: 2028-05-25

Origin: Shanghai, China

QC Summary

Appearance: White to off-white (Solid)

^{1}H NMR Spectrum: Consistent with structure

LCMS: Consistent with structure

Purity (GC): 99.63%

Conclusion: The product has been tested and complies with the given specifications.

Caution: Research use only and are not intended for human use.

Tel: 400-821-0725 E-mail: product@leyan.com
Address: No. 1999 Zhangheng Road, Building 3, Zhangjiang High-Tech Park, Shanghai