Certificate of Analysis

Compound Information

Product Name: 5-Cyano-2-picoline

Cat. No.: 1029512

CAS No.: 3222-48-8

Molecular Formula: $C_7H_6N_2$

Molecular Weight: 118.14

Chemical Structure:

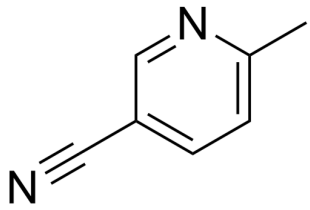

Batch Information

Batch No.: Le031063120

Storage: Store at room temperature

Test Date: 2021-03-12

Retest Date: 2026-03-11

Origin: Shanghai, China

QC Summary

Appearance: Light brown to yellow (Solid)

^{1}H NMR Spectrum: Consistent with structure

Purity (HPLC): 99.90%

Water(KF): 0.35%

Conclusion: The product has been tested and complies with the given specifications.

Caution: Research use only and are not intended for human use.

Tel: 400-821-0725 E-mail: product@leyan.com
Address: No. 1999 Zhangheng Road, Building 3, Zhangjiang High-Tech Park, Shanghai