Certificate of Analysis

Compound Information

Product Name: 5-Cyano-2-picoline

Cat. No.: 1029512

CAS No.: 3222-48-8

Molecular Formula: $C_7H_6N_2$

Molecular Weight: 118.14

Chemical Structure:

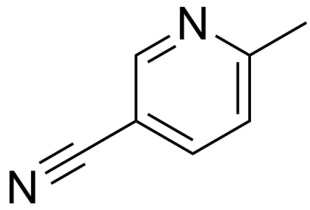

Batch Information

Batch No.: Lf1101179237

Storage: Store at room temperature

Test Date: 2022-11-01

Retest Date: 2027-10-31

Origin: Shanghai, China

QC Summary

Appearance: Light brown to yellow (Solid)

^{1}H NMR Spectrum: Consistent with structure

Purity (NMR): ≥97.0%

Water(KF): 0.10%

Conclusion: The product has been tested and complies with the given specifications.

Caution: Research use only and are not intended for human use.

Tel: 400-821-0725 E-mail: product@leyan.com
Address: No. 1999 Zhangheng Road, Building 3, Zhangjiang High-Tech Park, Shanghai