Certificate of Analysis

Compound Information

Product Name: Dimethyl 3,3'-disulfanediyl(2R,2'R)-bis(2-aminopropanoate) dihydrochloride

Cat. No.: 1029714

CAS No.: 32854-09-4

Molecular Formula: $C_8H_{18}Cl_2N_2O_4S_2$

Molecular Weight: 341.28

Chemical Structure:

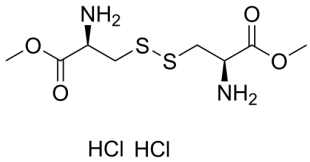

Batch Information

Batch No.: Lf0925171044

Storage: Storage temp. 2-8°C

Test Date: 2024-01-24

Retest Date: 2027-01-23

Origin: Shanghai, China

QC Summary

Appearance: White to off-white (Solid)

^{1}H NMR Spectrum: Consistent with structure

Purity (NMR): ≥98.0%

Conclusion: The product has been tested and complies with the given specifications.

Caution: Research use only and are not intended for human use.

Tel: 400-821-0725 E-mail: product@leyan.com
Address: No. 1999 Zhangheng Road, Building 3, Zhangjiang High-Tech Park, Shanghai