Certificate of Analysis

Compound Information

Product Name: 2-Chloro-5-fluoronitrobenzene

Cat. No.: 1030260

CAS No.: 345-17-5

Molecular Formula: $C_6H_3ClFNO_2$

Molecular Weight: 175.55

Chemical Structure:

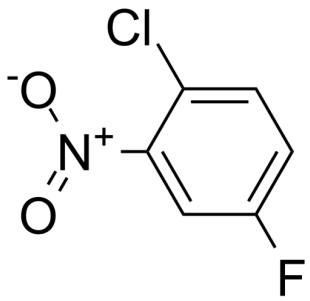

Batch Information

Batch No.: Le1108107191

Storage: Store at room temperature

Mfg. Date: 2021-11-08

Retest Date: 2024-11-07

Origin: Shanghai, China

QC Summary

Appearance: Light yellow to yellow (Solid)

Purity: ≥95.0%

Conclusion: The product has been tested and complies with the given specifications.

Caution: Research use only and are not intended for human use.

Tel: 400-821-0725 E-mail: product@leyan.com
Address: No. 1999 Zhangheng Road, Building 3, Zhangjiang High-Tech Park, Shanghai