

Certificate of Analysis

Compound Information

Product Name:	1-Methyl-2-phenyl-1H-indole
Cat. No.:	1030665
CAS No.:	3558-24-5
Molecular Formula:	C ₁₅ H ₁₃ N
Molecular Weight:	207.28
Chemical Structure:	

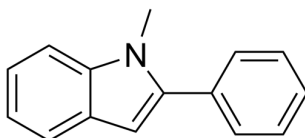

Batch Information

Batch No.:	Lg02d3147
Storage:	Store at room temperature
Test Date:	2023-02-21
Retest Date:	2028-02-20
Origin:	Shanghai, China

QC Summary

Appearance:	Light yellow to brown (Solid)
¹H NMR Spectrum:	Consistent with structure
Purity (HPLC):	98.59%
Water(KF):	0.01%
Residue on Ignition:	<0.01%
Conclusion:	The product has been tested and complies with the given specifications.

Caution: Research use only and are not intended for human use.

Tel: 400-821-0725

E-mail: product@leyan.com

Address: No. 1999 Zhangheng Road, Building 3, Zhangjiang High-Tech Park, Shanghai