Certificate of Analysis

Compound Information

Product Name: Fmoc-Phe-OH

Cat. No.: 1030688

CAS No.: 35661-40-6

Molecular Formula: $C_{24}H_{21}NO_4$

Molecular Weight: 387.43

Chemical Structure:

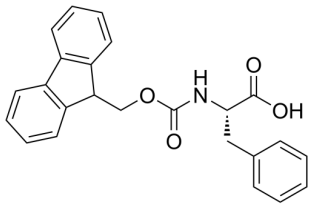

Batch Information

Batch No.: Lc0610061

Storage: Storage temp. 2-8°C

Test Date: 2019-06-10

Retest Date: 2024-06-09

Origin: Shanghai, China

QC Summary

Appearance: White to off-white (Solid)

^{1}H NMR Spectrum: Consistent with structure

Optical Rotation: Consistent with structure

Purity (HPLC): 99.15%

Conclusion: The product has been tested and complies with the given specifications.

Caution: Research use only and are not intended for human use.

Tel: 400-821-0725 E-mail: product@leyan.com
Address: No. 1999 Zhangheng Road, Building 3, Zhangjiang High-Tech Park, Shanghai