

Certificate of Analysis

Compound Information

| | |
|----------------------------|--|
| Product Name: | 7-Chloro-6-azaindole |
| Cat. No.: | 1030726 |
| CAS No.: | 357263-41-3 |
| Molecular Formula: | C ₇ H ₅ ClN ₂ |
| Molecular Weight: | 152.58 |
| Chemical Structure: | |

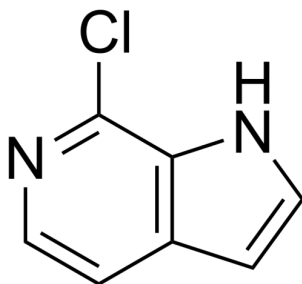

Batch Information

| | |
|---------------------|---------------------|
| Batch No.: | Ld112323692 |
| Storage: | Storage temp. 2-8°C |
| Mfg. Date: | 2020-11-23 |
| Retest Date: | 2023-11-22 |
| Origin: | Shanghai, China |

QC Summary

| | |
|--------------------|---|
| Appearance: | Off-white to light brown (Solid) |
| Purity: | ≥95.0% |
| Conclusion: | The product has been tested and complies with the given specifications. |

Caution: Research use only and are not intended for human use.

Tel: 400-821-0725

E-mail: product@leyan.com

Address: No. 1999 Zhangheng Road, Building 3, Zhangjiang High-Tech Park, Shanghai