

Certificate of Analysis

Compound Information

| | |
|----------------------------|---|
| Product Name: | N,N-Bis[(1S)-1-phenylethyl]dinaphtho[2,1-d:1',2'-f][1,3,2]dioxaphosphepin-4-amine |
| Cat. No.: | 1031302 |
| CAS No.: | 380230-02-4 |
| Molecular Formula: | C ₃₆ H ₃₀ NO ₂ P |
| Molecular Weight: | 539.60 |
| Chemical Structure: | |

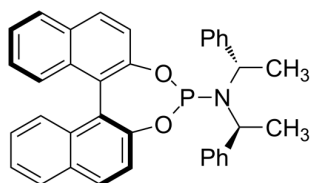

Batch Information

| | |
|---------------------|--|
| Batch No.: | Le060273071 |
| Storage: | 2-8°C, protect from light, stored under nitrogen |
| Mfg. Date: | 2021-06-03 |
| Retest Date: | 2024-06-02 |
| Origin: | Shanghai, China |

QC Summary

| | |
|------------------------------------|---|
| Appearance: | White to off-white (Solid) |
| ¹H NMR Spectrum: | Consistent with structure |
| Purity (NMR): | ≥97.0% |
| Conclusion: | The product has been tested and complies with the given specifications. |

Caution: Research use only and are not intended for human use.

Tel: 400-821-0725

E-mail: product@leyan.com

Address: No. 1999 Zhangheng Road, Building 3, Zhangjiang High-Tech Park, Shanghai