Certificate of Analysis

Compound Information

Product Name: 2-Chloro-1,3-difluoro-4-nitrobenzene

Cat. No.: 1031479

CAS No.: 3847-58-3

Molecular Formula: $C_6H_2ClF_2NO_2$

Molecular Weight: 193.54

Chemical Structure:

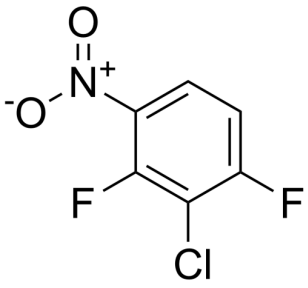

Batch Information

Batch No.: Lb0809575

Storage: Store at room temperature

Test Date: 2018-10-12

Retest Date: 2023-10-11

Origin: Shanghai, China

QC Summary

Appearance: Off-white to yellow (Solid)

^{1}H NMR Spectrum: Consistent with structure

LCMS: Consistent with structure

Purity (NMR): ≥97.0%

Conclusion: The product has been tested and complies with the given specifications.

Caution: Research use only and are not intended for human use.

Tel: 400-821-0725 E-mail: product@leyan.com
Address: No. 1999 Zhangheng Road, Building 3, Zhangjiang High-Tech Park, Shanghai