Certificate of Analysis

Compound Information

Product Name: 4-Chloro-1-(4-fluorophenyl)butan-1-one

Cat. No.: 1031551

CAS No.: 3874-54-2

Molecular Formula: $C_{10}H_{10}ClFO$

Molecular Weight: 200.64

Chemical Structure:

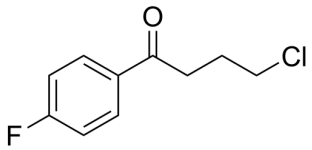

Batch Information

Batch No.: Lf0720147860

Storage: Store at room temperature

Test Date: 2022-07-27

Retest Date: 2027-07-26

Origin: Shanghai, China

QC Summary

Appearance: Yellow to brown (Liquid)

^{1}H NMR Spectrum: Consistent with structure

Purity (GC): 95.89%

Water(KF): 0.36%

Conclusion: The product has been tested and complies with the given specifications.

Caution: Research use only and are not intended for human use.

Tel: 400-821-0725 E-mail: product@leyan.com
Address: No. 1999 Zhangheng Road, Building 3, Zhangjiang High-Tech Park, Shanghai