# Certificate of Analysis

## Compound Information

**Product Name:** (+)-1-(1-Naphthyl)ethylamine

**Cat. No.:** 1031591

**CAS No.:** 3886-70-2

**Molecular Formula:** $C_{12}H_{13}N$

**Molecular Weight:** 171.24

**Chemical Structure:**

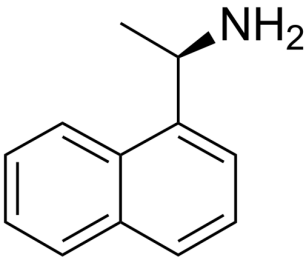


## Batch Information

**Batch No.:** Lb1219034

**Storage:** 2-8°C, protect from light, stored under nitrogen

**Test Date:** 2018-12-19

**Retest Date:** 2021-12-18

**Origin:** Shanghai, China

## QC Summary

**Appearance:** Light yellow to yellow (Liquid)

**Purity (HPLC):** 99.76%

**Conclusion:** The product has been tested and complies with the given specifications.

Caution: Research use only and are not intended for human use.

Tel: 400-821-0725 E-mail: product@leyan.com
Address: No. 1999 Zhangheng Road, Building 3, Zhangjiang High-Tech Park, Shanghai