Certificate of Analysis

Compound Information

Product Name: (+)-1-(1-Naphthyl)ethylamine

Cat. No.: 1031591

CAS No.: 3886-70-2

Molecular Formula: $C_{12}H_{13}N$

Molecular Weight: 171.24

Chemical Structure:

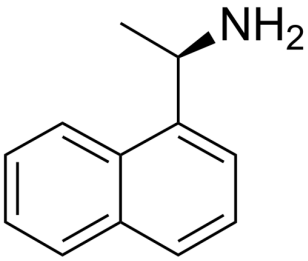

Batch Information

Batch No.: Lc0301048

Storage: 2-8°C, protect from light, stored under nitrogen

Test Date: 2019-03-01

Retest Date: 2022-02-28

Origin: Shanghai, China

QC Summary

Appearance: Light yellow to yellow (Liquid)

^{1}H NMR Spectrum: Consistent with structure

Purity (LCMS): 99.75%

Conclusion: The product has been tested and complies with the given specifications.

Caution: Research use only and are not intended for human use.

Tel: 400-821-0725 E-mail: product@leyan.com
Address: No. 1999 Zhangheng Road, Building 3, Zhangjiang High-Tech Park, Shanghai