

Certificate of Analysis

Compound Information

Product Name:	(R)-(+)-1-(2-Naphthyl)ethylamine
Cat. No.:	1031625
CAS No.:	3906-16-9
Molecular Formula:	C ₁₂ H ₁₃ N
Molecular Weight:	171.24
Chemical Structure:	

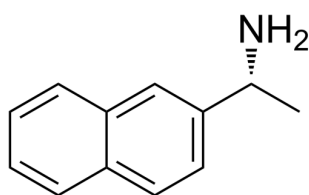

Batch Information

Batch No.:	Ld072312645
Storage:	2-8°C, protect from light
Test Date:	2020-07-23
Retest Date:	2023-07-22
Origin:	Shanghai, China

QC Summary

Appearance:	Light yellow to yellow (Solid)
Purity:	≥99.0%
Conclusion:	The product has been tested and complies with the given specifications.

Caution: Research use only and are not intended for human use.

Tel: 400-821-0725

E-mail: product@leyan.com

Address: No. 1999 Zhangheng Road, Building 3, Zhangjiang High-Tech Park, Shanghai