

Certificate of Analysis

Compound Information

| | |
|----------------------------|-----------------------------------|
| Product Name: | (R)-(+)-1-(2-Naphthyl)ethylamine |
| Cat. No.: | 1031625 |
| CAS No.: | 3906-16-9 |
| Molecular Formula: | C ₁₂ H ₁₃ N |
| Molecular Weight: | 171.24 |
| Chemical Structure: | |

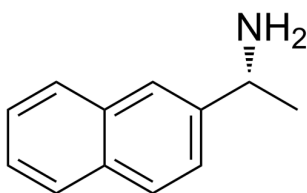

Batch Information

| | |
|---------------------|---------------------------|
| Batch No.: | Ld072312648 |
| Storage: | 2-8°C, protect from light |
| Test Date: | 2020-07-23 |
| Retest Date: | 2023-07-22 |
| Origin: | Shanghai, China |

QC Summary

| | |
|--------------------|---|
| Appearance: | Light yellow to yellow (Solid) |
| Purity: | ≥99.0% |
| Conclusion: | The product has been tested and complies with the given specifications. |

Caution: Research use only and are not intended for human use.

Tel: 400-821-0725

E-mail: product@leyan.com

Address: No. 1999 Zhangheng Road, Building 3, Zhangjiang High-Tech Park, Shanghai