Certificate of Analysis

Compound Information

Product Name: 2,4-Dichloro-5-(trifluoromethyl)pyrimidine

Cat. No.: 1031693

CAS No.: 3932-97-6

Molecular Formula: $C_5HCl_2F_3N_2$

Molecular Weight: 216.98

Chemical Structure:

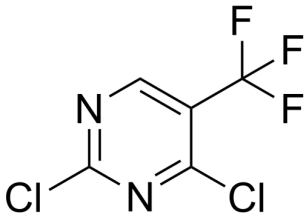

Batch Information

Batch No.: Le090196984

Storage: -20°C, sealed storage, away from moisture

Test Date: 2021-09-01

Retest Date: 2024-08-31

Origin: Shanghai, China

QC Summary

Appearance: Colorless to light yellow (Liquid)

^{1}H NMR Spectrum: Consistent with structure

Purity (HPLC): 99.89%

Water(KF): 0.12%

Conclusion: The product has been tested and complies with the given specifications.

Caution: Research use only and are not intended for human use.

Tel: 400-821-0725 E-mail: product@leyan.com
Address: No. 1999 Zhangheng Road, Building 3, Zhangjiang High-Tech Park, Shanghai