

Certificate of Analysis

Compound Information

Product Name:	2,2-Diphenylethan-1-amine
Cat. No.:	1031802
CAS No.:	3963-62-0
Molecular Formula:	C ₁₄ H ₁₅ N
Molecular Weight:	197.28
Chemical Structure:	

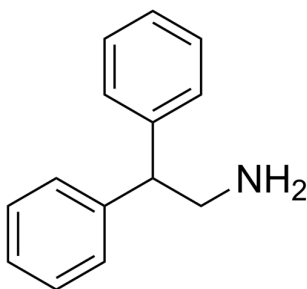

Batch Information

Batch No.:	Lg0419239162
Storage:	RT, protect from light
Test Date:	2023-04-20
Retest Date:	2026-04-19
Origin:	Shanghai, China

QC Summary

Appearance:	Off-white to light yellow (Solid)
¹ H NMR Spectrum:	Consistent with structure
Purity (GC):	99.65%
Conclusion:	The product has been tested and complies with the given specifications.

Caution: Research use only and are not intended for human use.

Tel: 400-821-0725

E-mail: product@leyan.com

Address: No. 1999 Zhangheng Road, Building 3, Zhangjiang High-Tech Park, Shanghai