Certificate of Analysis

Compound Information

Product Name: (S)-2-Benzylsuccinic acid

Cat. No.: 1031821

CAS No.: 3972-36-9

Molecular Formula: $C_{11}H_{12}O_4$

Molecular Weight: 208.21

Chemical Structure:

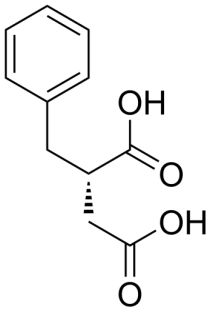

Batch Information

Batch No.: Ld0310010

Storage: Store at room temperature

Test Date: 2020-03-12

Retest Date: 2025-03-11

Origin: Shanghai, China

QC Summary

Appearance: White to off-white (Solid)

^{1}H NMR Spectrum: Consistent with structure

Purity (HPLC): 99.86%

Water(KF): 0.10%

Conclusion: The product has been tested and complies with the given specifications.

Caution: Research use only and are not intended for human use.

Tel: 400-821-0725 E-mail: product@leyan.com
Address: No. 1999 Zhangheng Road, Building 3, Zhangjiang High-Tech Park, Shanghai