Certificate of Analysis

Compound Information

Product Name: Fenofibric acid

Cat. No.: 1032416

CAS No.: 42017-89-0

Molecular Formula: $C_{17}H_{15}ClO_4$

Molecular Weight: 318.75

Chemical Structure:

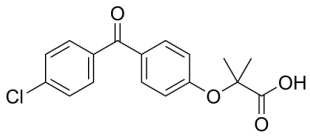

Batch Information

Batch No.: Lf0406128964

Storage: Storage temp. 2-8°C

Test Date: 2022-04-07

Retest Date: 2025-04-06

Origin: Shanghai, China

QC Summary

Appearance: White to off-white (Solid)

^{1}H NMR Spectrum: Consistent with structure

Purity (HPLC): 99.94%

Water(KF): 0.15%

Conclusion: The product has been tested and complies with the given specifications.

Caution: Research use only and are not intended for human use.

Tel: 400-821-0725 E-mail: product@leyan.com
Address: No. 1999 Zhangheng Road, Building 3, Zhangjiang High-Tech Park, Shanghai