Certificate of Analysis

Compound Information

Product Name: L-5-Hydroxytryptophan

Cat. No.: 1032677

CAS No.: 4350-09-8

Molecular Formula: $C_{11}H_{12}N_2O_3$

Molecular Weight: 220.22

Chemical Structure:

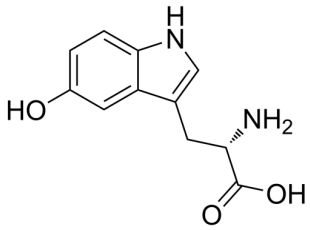

Batch Information

Batch No.: Lf0609138663

Storage: Storage temp. 2-8°C

Test Date: 2021-11-30

Retest Date: 2024-11-29

Origin: Shanghai, China

QC Summary

Appearance: White to light brown (Solid)

^{1}H NMR Spectrum: Consistent with structure

LCMS: Consistent with structure

Purity (LCMS): 99.80%

Conclusion: The product has been tested and complies with the given specifications.

Caution: Research use only and are not intended for human use.

Tel: 400-821-0725 E-mail: product@leyan.com
Address: No. 1999 Zhangheng Road, Building 3, Zhangjiang High-Tech Park, Shanghai