Certificate of Analysis

Compound Information

Product Name: 2-Methoxy-5-(4,4,5,5-tetramethyl-1,3,2-dioxaborolan-2-yl)pyridine

Cat. No.: 1032820

CAS No.: 445264-61-9

Molecular Formula: $C_{12}H_{18}BNO_3$

Molecular Weight: 235.09

Chemical Structure:

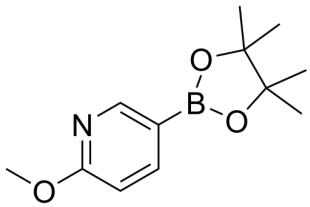

Batch Information

Batch No.: La0724101

Storage: Storage temp. 2-8°C

Test Date: 2017-07-25

Retest Date: 2022-07-24

Origin: Shanghai, China

QC Summary

Appearance: White to off-white (Solid)

^{1}H NMR Spectrum: Consistent with structure

Purity (NMR): ≥98.0%

Conclusion: The product has been tested and complies with the given specifications.

Caution: Research use only and are not intended for human use.

Tel: 400-821-0725 E-mail: product@leyan.com
Address: No. 1999 Zhangheng Road, Building 3, Zhangjiang High-Tech Park, Shanghai