Certificate of Analysis

Compound Information

Product Name: 5-Nitro-2-fluorotoluene

Cat. No.: 1032999

CAS No.: 455-88-9

Molecular Formula: $C_7H_6FNO_2$

Molecular Weight: 155.13

Chemical Structure:

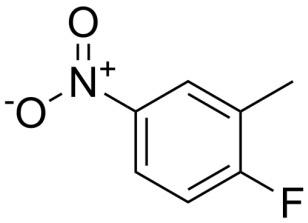

Batch Information

Batch No.: Lc1011058

Storage: Store at room temperature

Test Date: 2019-10-11

Retest Date: 2024-10-10

Origin: Shanghai, China

QC Summary

Appearance: White to yellow (Solid)

^{1}H NMR Spectrum: Consistent with structure

Purity (GC): 99.95%

Conclusion: The product has been tested and complies with the given specifications.

Caution: Research use only and are not intended for human use.

Tel: 400-821-0725 E-mail: product@leyan.com
Address: No. 1999 Zhangheng Road, Building 3, Zhangjiang High-Tech Park, Shanghai