Certificate of Analysis

Compound Information

Product Name: Aspirin

Cat. No.: 1034062

CAS No.: 50-78-2

Molecular Formula: $C_9H_8O_4$

Molecular Weight: 180.16

Chemical Structure:

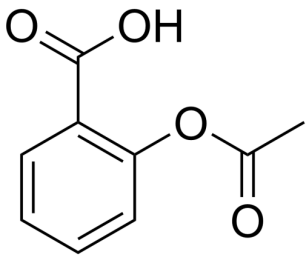

Batch Information

Batch No.: Lc1101001

Storage: Storage temp. 2-8°C

Test Date: 2019-11-04

Retest Date: 2022-11-03

Origin: Shanghai, China

QC Summary

Appearance: White to off-white (Solid)

^{1}H NMR Spectrum: Consistent with structure

Purity (HPLC): 98.58%

Conclusion: The product has been tested and complies with the given specifications.

Caution: Research use only and are not intended for human use.

Tel: 400-821-0725 E-mail: product@leyan.com
Address: No. 1999 Zhangheng Road, Building 3, Zhangjiang High-Tech Park, Shanghai