Certificate of Analysis

Compound Information

Product Name: Boc-Pyr-OH

Cat. No.: 1034808

CAS No.: 53100-44-0

Molecular Formula: $C_{10}H_{15}NO_5$

Molecular Weight: 229.23

Chemical Structure:

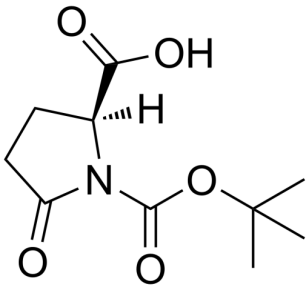

Batch Information

Batch No.: Lf0516133874

Storage: Storage temp. 2-8°C

Test Date: 2022-05-16

Retest Date: 2025-05-15

Origin: Shanghai, China

QC Summary

Appearance: White to off-white (Solid)

^{1}H NMR Spectrum: Consistent with structure

Purity (NMR): ≥97.0%

Water(KF): 0.44%

OR(C=0.98g/100ml $CHCL_3$): -34.34°

Conclusion: The product has been tested and complies with the given specifications.

Caution: Research use only and are not intended for human use.

Tel: 400-821-0725 E-mail: product@leyan.com
Address: No. 1999 Zhangheng Road, Building 3, Zhangjiang High-Tech Park, Shanghai