Certificate of Analysis

Compound Information

Product Name: N-(4-Bromobutyl)phthalimide

Cat. No.: 1035120

CAS No.: 5394-18-3

Molecular Formula: $C_{12}H_{12}BrNO_2$

Molecular Weight: 282.13

Chemical Structure:

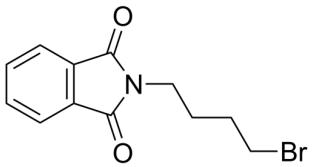

Batch Information

Batch No.: Ld0109050

Storage: Store at room temperature

Test Date: 2020-01-09

Retest Date: 2023-01-08

Origin: Shanghai, China

QC Summary

Appearance: White to off-white (Solid)

^{1}H NMR Spectrum: Consistent with structure

Purity (NMR): ≥98.0%

Conclusion: The product has been tested and complies with the given specifications.

Caution: Research use only and are not intended for human use.

Tel: 400-821-0725 E-mail: product@leyan.com
Address: No. 1999 Zhangheng Road, Building 3, Zhangjiang High-Tech Park, Shanghai