Certificate of Analysis

Compound Information

Product Name: Aminopterin

Cat. No.: 1035459

CAS No.: 54-62-6

Molecular Formula: $C_{19}H_{20}N_8O_5$

Molecular Weight: 440.41

Chemical Structure:

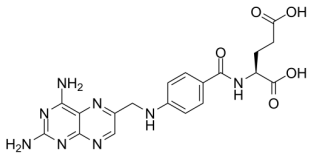

Batch Information

Batch No.: Le012639989

Storage: Storage temp. -20°C

Mfg. Date: 2021-01-26

Retest Date: 2024-01-25

Origin: Shanghai, China

QC Summary

Appearance: Light yellow to yellow (Solid)

Purity: ≥95.0%

Conclusion: The product has been tested and complies with the given specifications.

Caution: Research use only and are not intended for human use.

Tel: 400-821-0725　E-mail: product@leyan.com
Address: No. 1999 Zhangheng Road, Building 3, Zhangjiang High-Tech Park, Shanghai