Certificate of Analysis

Compound Information

Product Name: 1,3-Di(9H-carbazol-9-yl)benzene

Cat. No.: 1035587

CAS No.: 550378-78-4

Molecular Formula: $C_{30}H_{20}N_2$

Molecular Weight: 408.50

Chemical Structure:

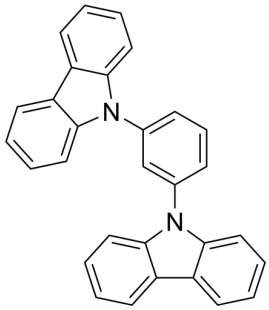

Batch Information

Batch No.: Lc1118030

Storage: Store at room temperature

Test Date: 2019-11-18

Retest Date: 2024-11-17

Origin: Shanghai, China

QC Summary

Appearance: White to off-white (Solid)

^{1}H NMR Spectrum: Consistent with structure

Purity (NMR): ≥98.0%

Conclusion: The product has been tested and complies with the given specifications.

Caution: Research use only and are not intended for human use.

Tel: 400-821-0725 E-mail: product@leyan.com
Address: No. 1999 Zhangheng Road, Building 3, Zhangjiang High-Tech Park, Shanghai