Certificate of Analysis

Compound Information

Product Name: (R)-2-Amino-3-(4-nitrophenyl)propanoic acid

Cat. No.: 1036113

CAS No.: 56613-61-7

Molecular Formula: $C_9H_{10}N_2O_4$

Molecular Weight: 210.19

Chemical Structure:

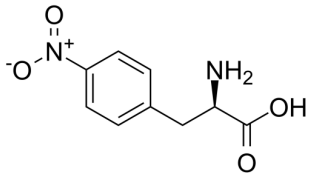

Batch Information

Batch No.: Lf0828164007

Storage: Storage temp. 2-8°C

Mfg. Date: 2022-09-01

Retest Date: 2025-08-31

Origin: Shanghai, China

QC Summary

Appearance: White to off-white (Solid)

^{1}H NMR Spectrum: Consistent with structure

Purity (HPLC): 99.62%

Conclusion: The product has been tested and complies with the given specifications.

Caution: Research use only and are not intended for human use.

Tel: 400-821-0725 E-mail: product@leyan.com
Address: No. 1999 Zhangheng Road, Building 3, Zhangjiang High-Tech Park, Shanghai