Certificate of Analysis

Compound Information

Product Name: O-((Perfluorophenyl)methyl)hydroxylamine hydrochloride

Cat. No.: 1036547

CAS No.: 57981-02-9

Molecular Formula: $C_7H_5ClF_5NO$

Molecular Weight: 249.57

Chemical Structure:

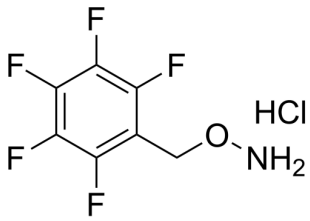

Batch Information

Batch No.: L391058

Storage: Store at room temperature

Test Date: 2024-04-03

Retest Date: 2029-04-02

Origin: Shanghai, China

QC Summary

Appearance: White to off-white (Solid)

^{1}H NMR Spectrum: Consistent with structure

Purity (NMR): ≥98.0%

Conclusion: The product has been tested and complies with the given specifications.

Caution: Research use only and are not intended for human use.

Tel: 400-821-0725 E-mail: product@leyan.com
Address: No. 1999 Zhangheng Road, Building 3, Zhangjiang High-Tech Park, Shanghai