

Certificate of Analysis

Compound Information

Product Name: 1,1'-Binaphthalene

Cat. No.: 1037343

CAS No.: 604-53-5

Molecular Formula: C₂₀H₁₄

Molecular Weight: 254.33

Chemical Structure:

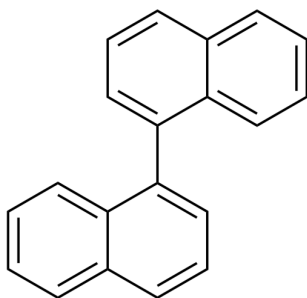

Batch Information

Batch No.: Lf0317126970

Storage: Store at room temperature

Mfg. Date: 2022-03-17

Retest Date: 2027-03-16

Origin: Shanghai, China

QC Summary

Appearance: White to yellow (Solid)

¹H NMR Spectrum: Consistent with structure

Purity (GC): 99.77%

Conclusion: The product has been tested and complies with the given specifications.

Caution: Research use only and are not intended for human use.

Tel: 400-821-0725

E-mail: product@leyan.com

Address: No. 1999 Zhangheng Road, Building 3, Zhangjiang High-Tech Park, Shanghai