Certificate of Analysis

Compound Information

Product Name: Methyl trans-4-aminocyclohexanecarboxylate hydrochloride

Cat. No.: 1037716

CAS No.: 61367-07-5

Molecular Formula: $C_8H_{16}ClNO_2$

Molecular Weight: 193.67

Chemical Structure:

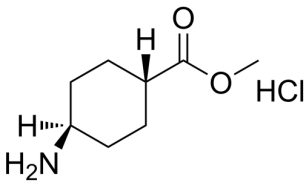

Batch Information

Batch No.: Lf0714146731

Storage: Store at room temperature

Test Date: 2022-07-14

Retest Date: 2027-07-13

Origin: Shanghai, China

QC Summary

Appearance: White to off-white (Solid)

^{1}H NMR Spectrum: Consistent with structure

Purity (NMR): ≥96.0%

Water(KF): 0.16%

Conclusion: The product has been tested and complies with the given specifications.

Caution: Research use only and are not intended for human use.

Tel: 400-821-0725 E-mail: product@leyan.com
Address: No. 1999 Zhangheng Road, Building 3, Zhangjiang High-Tech Park, Shanghai