

Certificate of Analysis

Compound Information

Product Name:	2-(2-Chloroethyl)isoindoline-1,3-dione
Cat. No.:	1038250
CAS No.:	6270-06-0
Molecular Formula:	C ₁₀ H ₈ ClNO ₂
Molecular Weight:	209.63
Chemical Structure:	

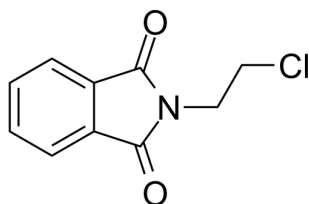

Batch Information

Batch No.:	Lf1012174282
Storage:	Storage temp. 2-8°C
Mfg. Date:	2022-10-12
Retest Date:	2025-10-11
Origin:	Shanghai, China

QC Summary

Appearance:	White to off-white (Solid)
¹H NMR Spectrum:	Consistent with structure
Purity (NMR):	≥97.0%
Conclusion:	The product has been tested and complies with the given specifications.

Caution: Research use only and are not intended for human use.

Tel: 400-821-0725

E-mail: product@leyan.com

Address: No. 1999 Zhangheng Road, Building 3, Zhangjiang High-Tech Park, Shanghai