

Certificate of Analysis

Compound Information

Product Name:	1-([1,1'-Biphenyl]-4-yl)-2-chloroethanone
Cat. No.:	1038675
CAS No.:	635-84-7
Molecular Formula:	C ₁₄ H ₁₁ ClO
Molecular Weight:	230.69
Chemical Structure:	

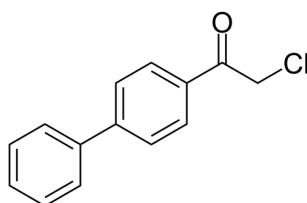

Batch Information

Batch No.:	Le072291210
Storage:	Storage temp. -20°C
Mfg. Date:	2021-07-22
Retest Date:	2024-07-21
Origin:	Shanghai, China

QC Summary

Appearance:	White to off-white (Solid)
Purity:	≥95.0%
Conclusion:	The product has been tested and complies with the given specifications.

Caution: Research use only and are not intended for human use.

Tel: 400-821-0725

E-mail: product@leyan.com

Address: No. 1999 Zhangheng Road, Building 3, Zhangjiang High-Tech Park, Shanghai