Certificate of Analysis

Compound Information

Product Name: Fmoc-L-Val-OH

Cat. No.: 1039988

CAS No.: 68858-20-8

Molecular Formula: $C_{20}H_{21}NO_4$

Molecular Weight: 339.39

Chemical Structure:

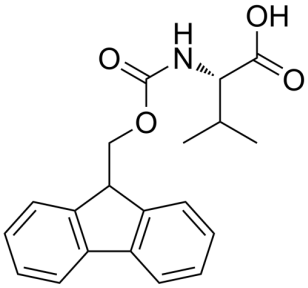

Batch Information

Batch No.: Lg1101330119

Storage: Storage temp. 2-8°C

Test Date: 2023-10-09

Retest Date: 2026-10-08

Origin: Shanghai, China

QC Summary

Appearance: White to off-white (Solid)

^{1}H NMR Spectrum: Consistent with structure

LCMS: Consistent with structure

Purity (LCMS): 99.89%

Conclusion: The product has been tested and complies with the given specifications.

Caution: Research use only and are not intended for human use.

Tel: 400-821-0725 E-mail: product@leyan.com
Address: No. 1999 Zhangheng Road, Building 3, Zhangjiang High-Tech Park, Shanghai