Certificate of Analysis

Compound Information

Product Name: Z-Thr(Bzl)-OH

Cat. No.: 1040264

CAS No.: 69863-36-1

Molecular Formula: $C_{19}H_{21}NO_5$

Molecular Weight: 343.37

Chemical Structure:

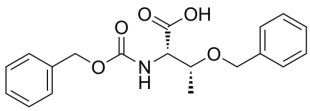

Batch Information

Batch No.: Le061676141

Storage: Storage temp. 2-8°C

Test Date: 2021-06-16

Retest Date: 2024-06-15

Origin: Shanghai, China

QC Summary

Appearance: White to off-white (Solid)

^{1}H NMR Spectrum: Consistent with structure

LCMS: Consistent with structure

Purity (LCMS): 98.94%

Conclusion: The product has been tested and complies with the given specifications.

Caution: Research use only and are not intended for human use.

Tel: 400-821-0725 E-mail: product@leyan.com
Address: No. 1999 Zhangheng Road, Building 3, Zhangjiang High-Tech Park, Shanghai