Certificate of Analysis

Compound Information

Product Name: 3,5-Dichlorobenzenesulfonyl chloride

Cat. No.: 1040442

CAS No.: 705-21-5

Molecular Formula: $C_6H_3Cl_3O_2S$

Molecular Weight: 245.51

Chemical Structure:

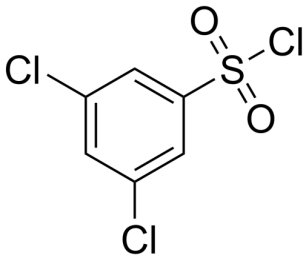

Batch Information

Batch No.: Lc1114099

Storage: Store at room temperature

Test Date: 2019-11-14

Retest Date: 2024-11-13

Origin: Shanghai, China

QC Summary

Appearance: White to light yellow (<32°C Solid,>35°C Liquid)

^{1}H NMR Spectrum: Consistent with structure

Purity (NMR): ≥98.0%

Conclusion: The product has been tested and complies with the given specifications.

Caution: Research use only and are not intended for human use.

Tel: 400-821-0725 E-mail: product@leyan.com
Address: No. 1999 Zhangheng Road, Building 3, Zhangjiang High-Tech Park, Shanghai