Certificate of Analysis

Compound Information

Product Name: N-Fmoc-O-benzyl-L-tyrosine

Cat. No.: 1040765

CAS No.: 71989-40-7

Molecular Formula: $C_{31}H_{27}NO_5$

Molecular Weight: 493.55

Chemical Structure:

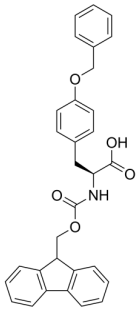

Batch Information

Batch No.: Lf0814160274

Storage: Storage temp. 2-8°C

Mfg. Date: 2022-08-16

Retest Date: 2025-08-15

Origin: Shanghai, China

QC Summary

Appearance: White to off-white (Solid)

^{1}H NMR Spectrum: Consistent with structure

LCMS: Consistent with structure

Purity (LCMS): 97.22%

Conclusion: The product has been tested and complies with the given specifications.

Caution: Research use only and are not intended for human use.

Tel: 400-821-0725　E-mail: product@leyan.com
Address: No. 1999 Zhangheng Road, Building 3, Zhangjiang High-Tech Park, Shanghai