Certificate of Analysis

Compound Information

Product Name: (R)-Pyrrolidine-3-carboxylic acid

Cat. No.: 1040906

CAS No.: 72580-54-2

Molecular Formula: $C_5H_9NO_2$

Molecular Weight: 115.13

Chemical Structure:

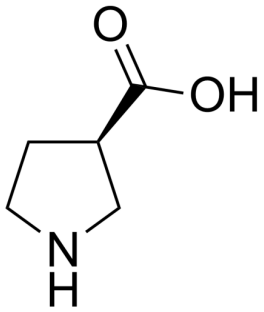

Batch Information

Batch No.: Lf1124185093

Storage: Storage temp. 2-8°C

Mfg. Date: 2022-11-25

Retest Date: 2025-11-24

Origin: Shanghai, China

QC Summary

Appearance: White to light yellow (Solid)

^{1}H NMR Spectrum: Consistent with structure

Purity (NMR): ≥95.0%

OR(C=1.00g/100ml H2O): -21.3°

Conclusion: The product has been tested and complies with the given specifications.

Caution: Research use only and are not intended for human use.

Tel: 400-821-0725 E-mail: product@leyan.com
Address: No. 1999 Zhangheng Road, Building 3, Zhangjiang High-Tech Park, Shanghai