Certificate of Analysis

Compound Information

Product Name: 4-Chloro-2-methoxyphenylboronic acid

Cat. No.: 1042290

CAS No.: 762287-57-0

Molecular Formula: $C_7H_8BClO_3$

Molecular Weight: 186.40

Chemical Structure:

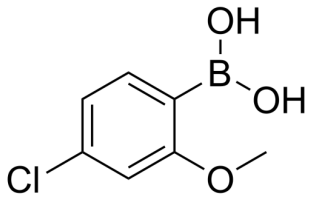

Batch Information

Batch No.: Le060473345

Storage: Storage temp. 2-8°C

Test Date: 2021-06-04

Retest Date: 2026-06-03

Origin: Shanghai, China

QC Summary

Appearance: Off-white to light brown (Solid)

^{1}H NMR Spectrum: Consistent with structure

Purity (HPLC): 99.39%

Conclusion: The product has been tested and complies with the given specifications.

Caution: Research use only and are not intended for human use.

Tel: 400-821-0725 E-mail: product@leyan.com
Address: No. 1999 Zhangheng Road, Building 3, Zhangjiang High-Tech Park, Shanghai